

Revised plan Old

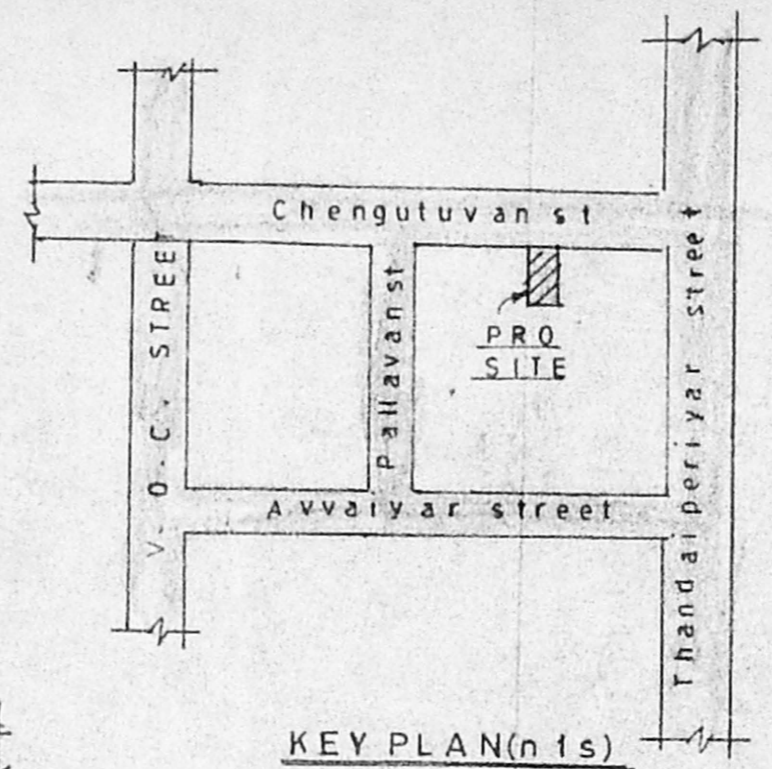
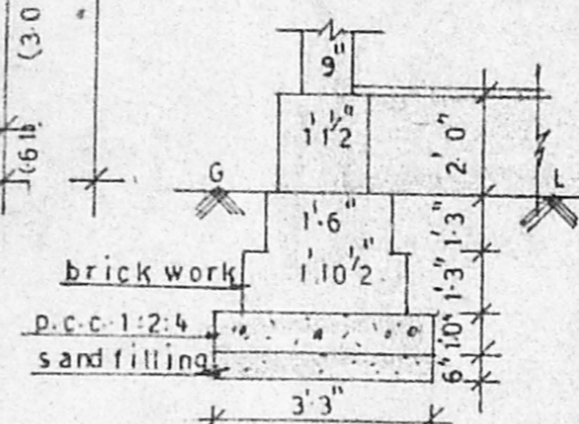
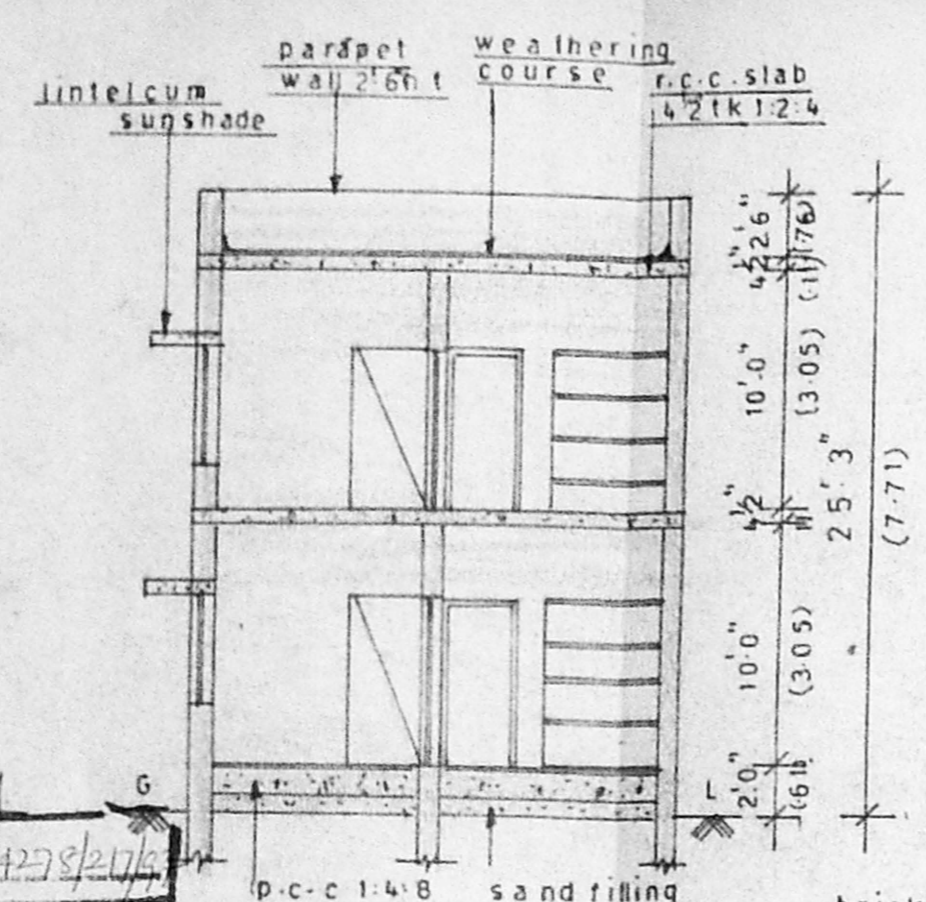
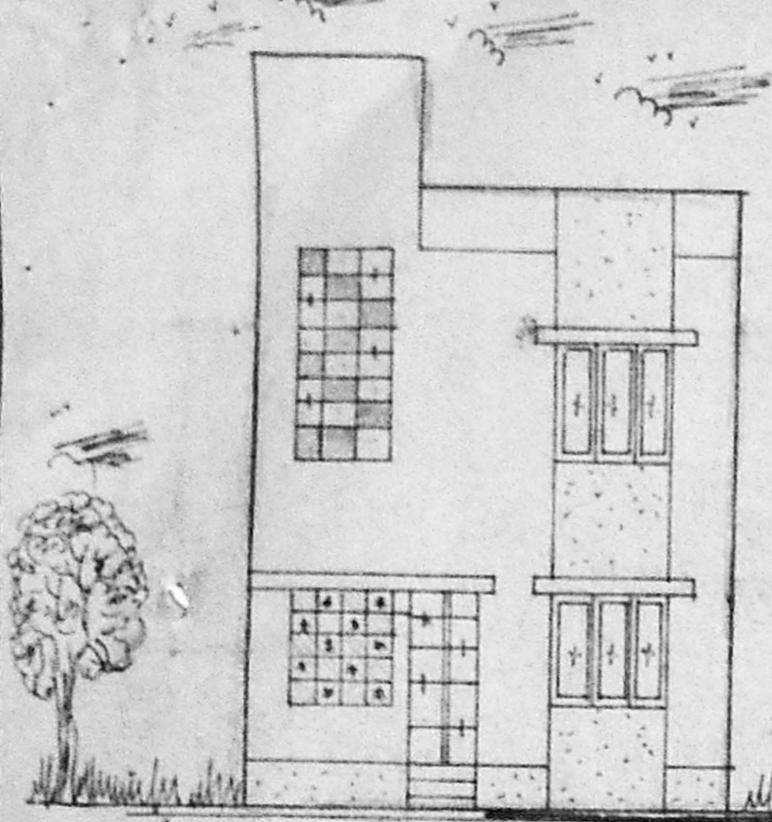

PRO CONSTRUCTION OF  
G.F & F.F IN PLOT NO: 14 Part  
S NO 54/2 PAMMAL  
VILLAGE SAIDAPET  
TALUK CHENGALEPUT  
M.G.R. DISTRICT.

JOINERY DETAILS

D DOOR 3'3" X 7'0" (1.0 X 2.1)  
D<sub>1</sub> DOOR 3'0" X 7'0" (.91 X 2.1)  
D<sub>2</sub> DOOR 2'6" X 7'0" (.76 X 2.1)  
W WINDOW 5'0" X 4'6" (1.5 X 1.37)  
W<sub>1</sub> WINDOW 4'0" X 4'6" (1.2 X 1.37)  
V VENTILATOR 3'0" X 2'0" (1.0 X .61)

AREA DETAILS

	sq.ft	sq.m
PLOT AREA	1235.6	114.77
G F AREA	660	61.31
F F AREA	660	61.31
COVERAGE	53%	
F.S.I.	1.0	

COLOUR INDEX

PROPOSED	
ROAD	
BOUNDARY	

OWNER  
  
(S. RENGARAJAN)

IS T SAMBANDAM  
LICENSED SURVEYOR,  
PALLAVARAM MUNICIPALITY  
MAE. 348-48  
L-SURVEYOR

PREPARED BY  
T.S.R. ASSOCIATES  
ENGINEERS & ARCHITECTS  
R. K. S. COMPLEX  
8/28, Ranganatha Mudali Street  
PALLAVARAM, CHENNAI-600 012  
21-11-98

Planning Permits No. A/2475/2019  
APPROVED

SUBJECT TO THE CONDITIONS IN  
THIS OFFICE LETTER.  
No. A1/7354/97 Date 17-5-97

FOR MARRIAGE DEVELOPMENT AUTHORITY  
MARRIAGE DEVELOPMENT AUTHORITY  
600 008.

